

Grasshopper script for radiation analysis

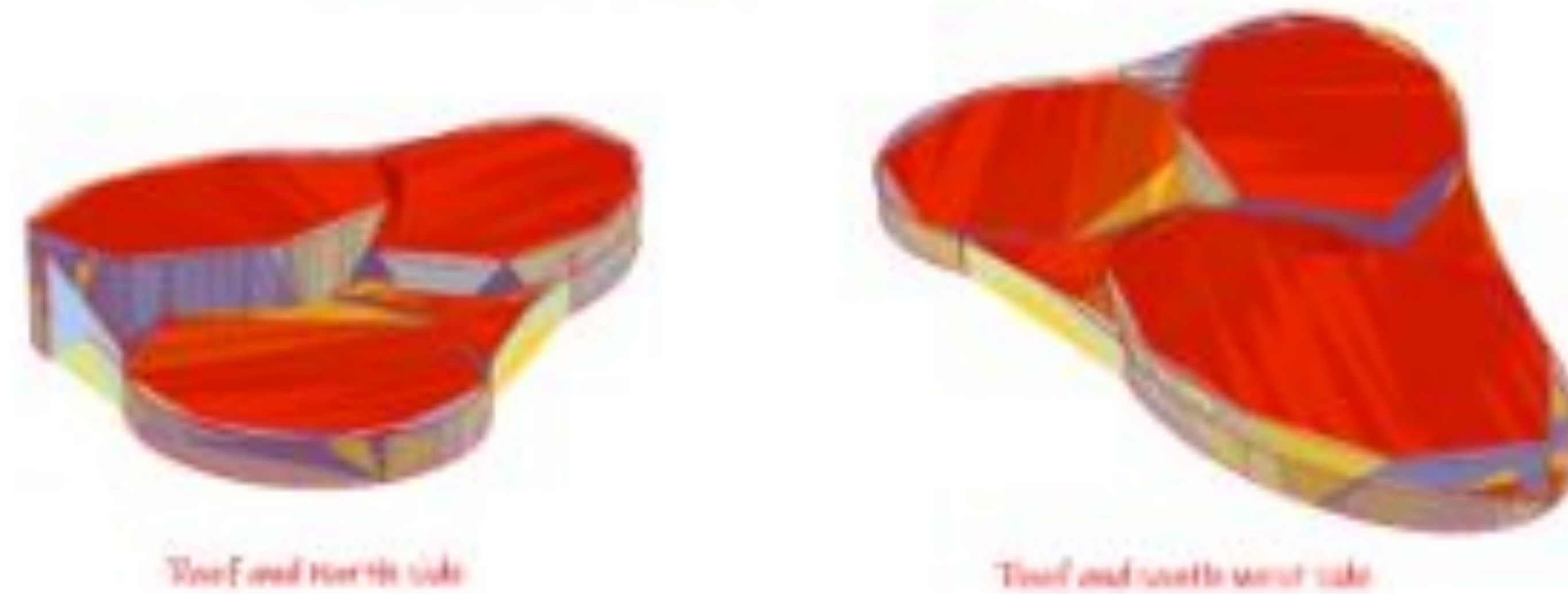

Radiation analysis shows that the roof get maximum radiation, while the east and west and south side get less radiation

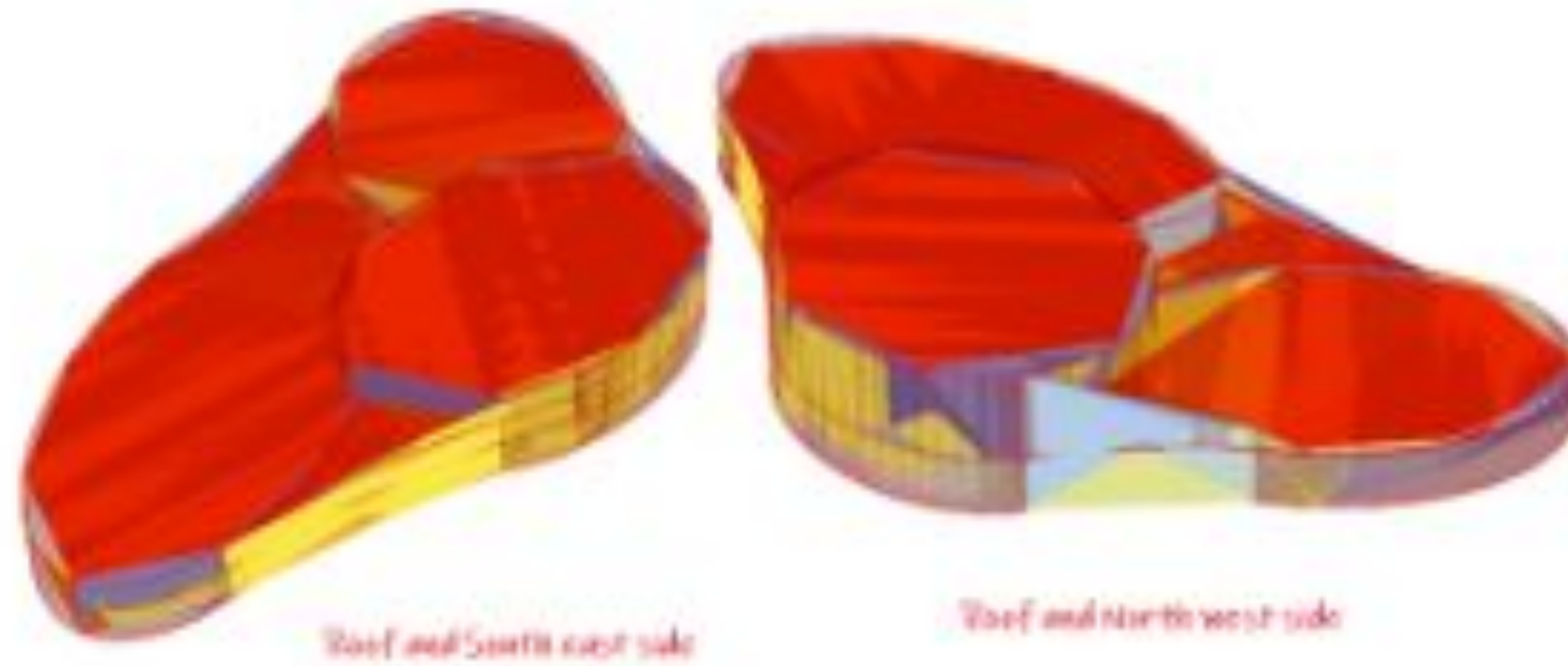
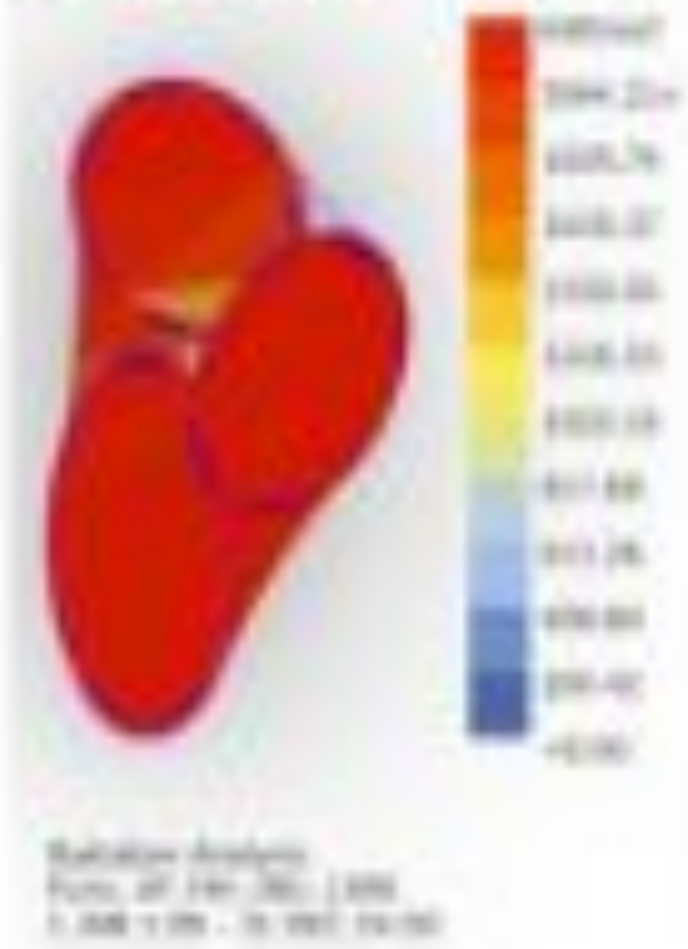
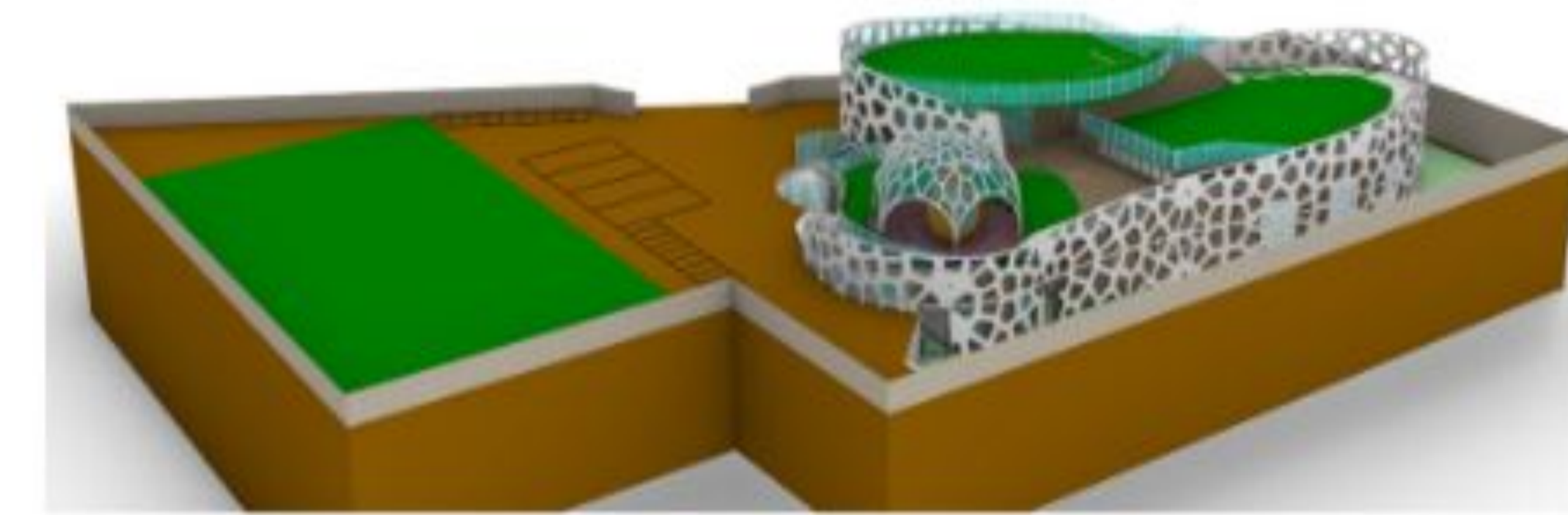
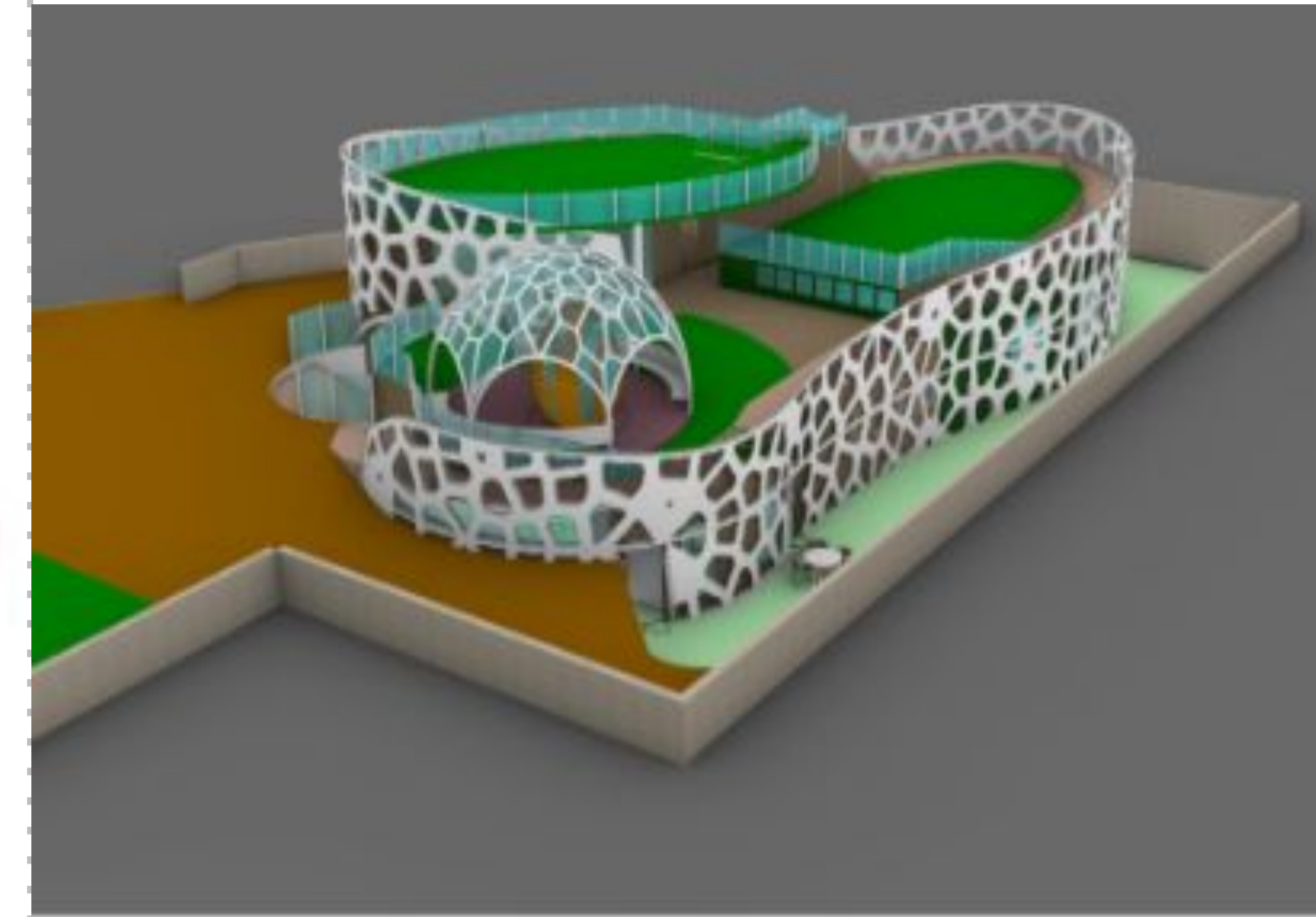

View showing the Voronoi pattern building skin

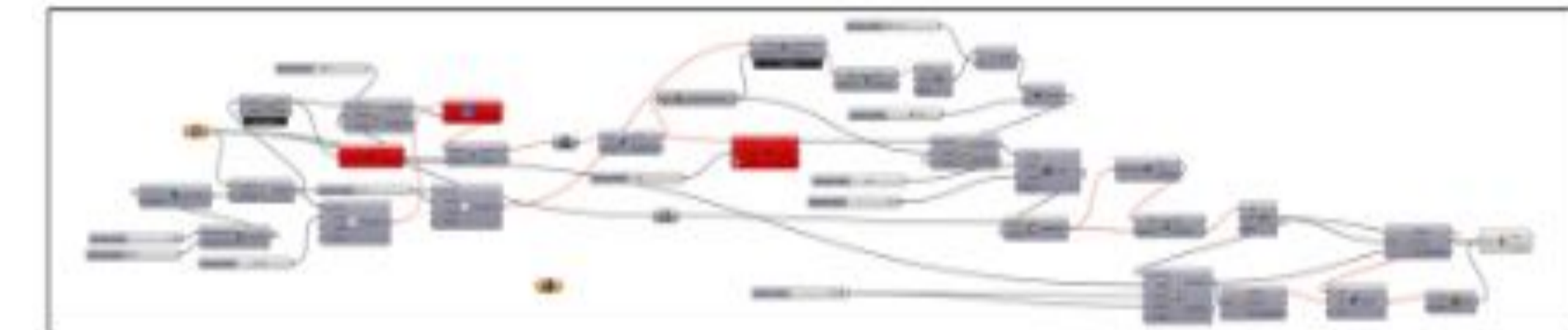

Grasshopper script for building skin design



- restaurant
- Waiting area
- parking
- Bus stand + pickup
- KSRTC bus stand
- Water trough and entrance area
- Bus stop
- Round about

2nd Year M.Arch (C.A) TERM II 2020-2021
DIGITAL DESIGN STUDIO III

MULTI ACTIVITY CENTER, URBAN DESIGN

Student : Dipti Lohogankar
Faculty: Dr. Smita Suryawanshi

Sinhgad College of Architecture, Pune