

Radiation analysis for summer months March to May. Image showing wind rose, sky component, sun path, radiation rose and

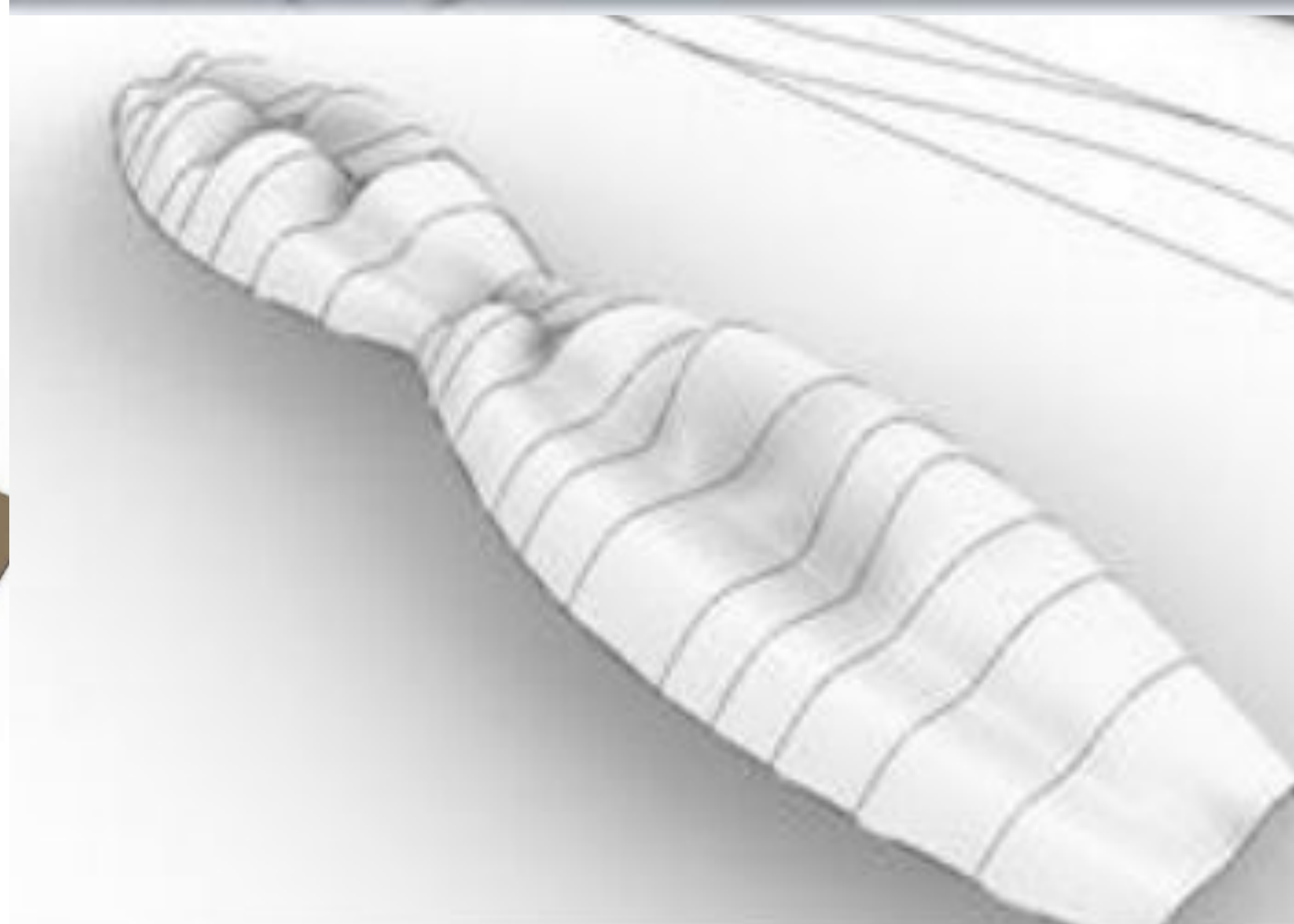
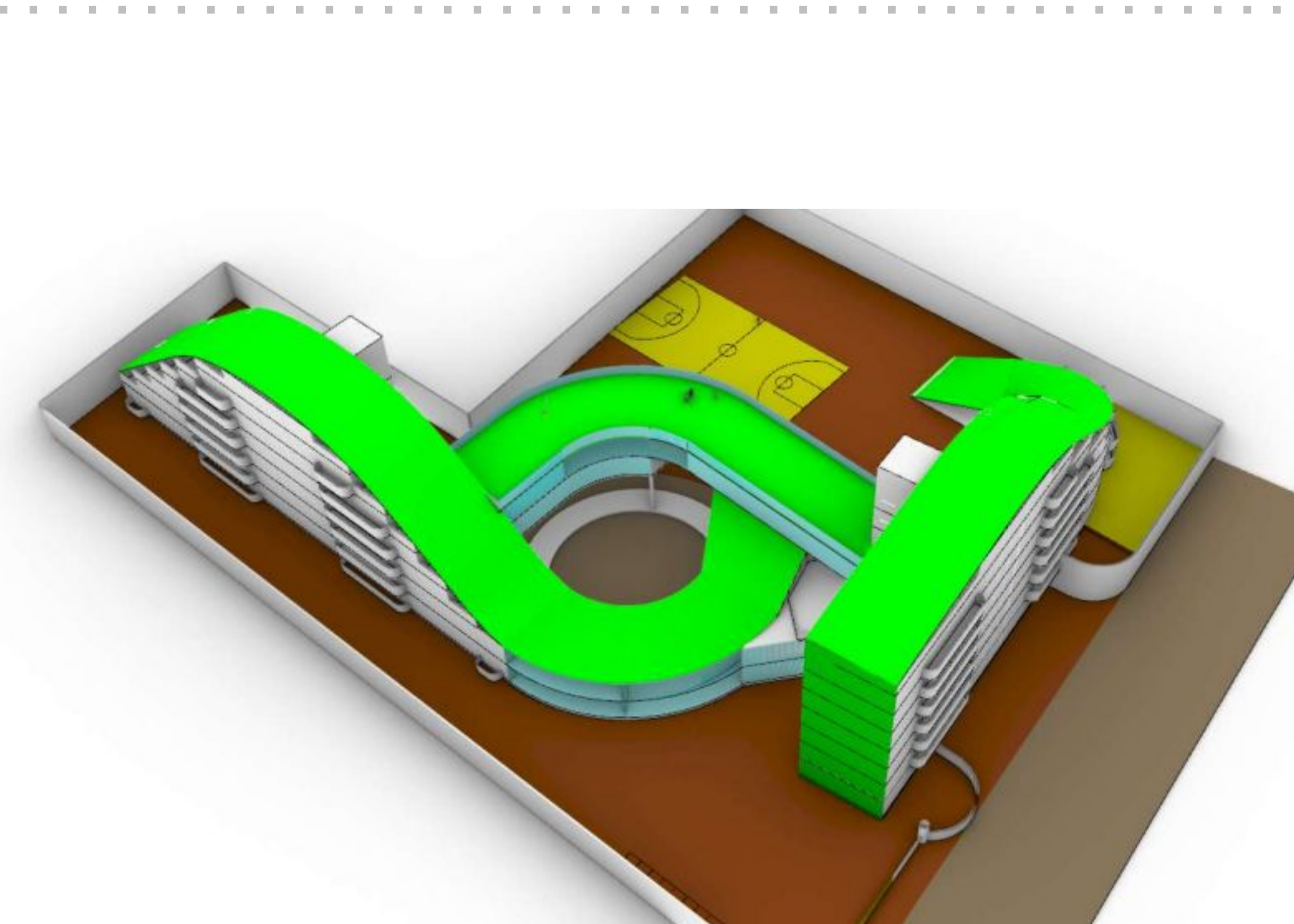
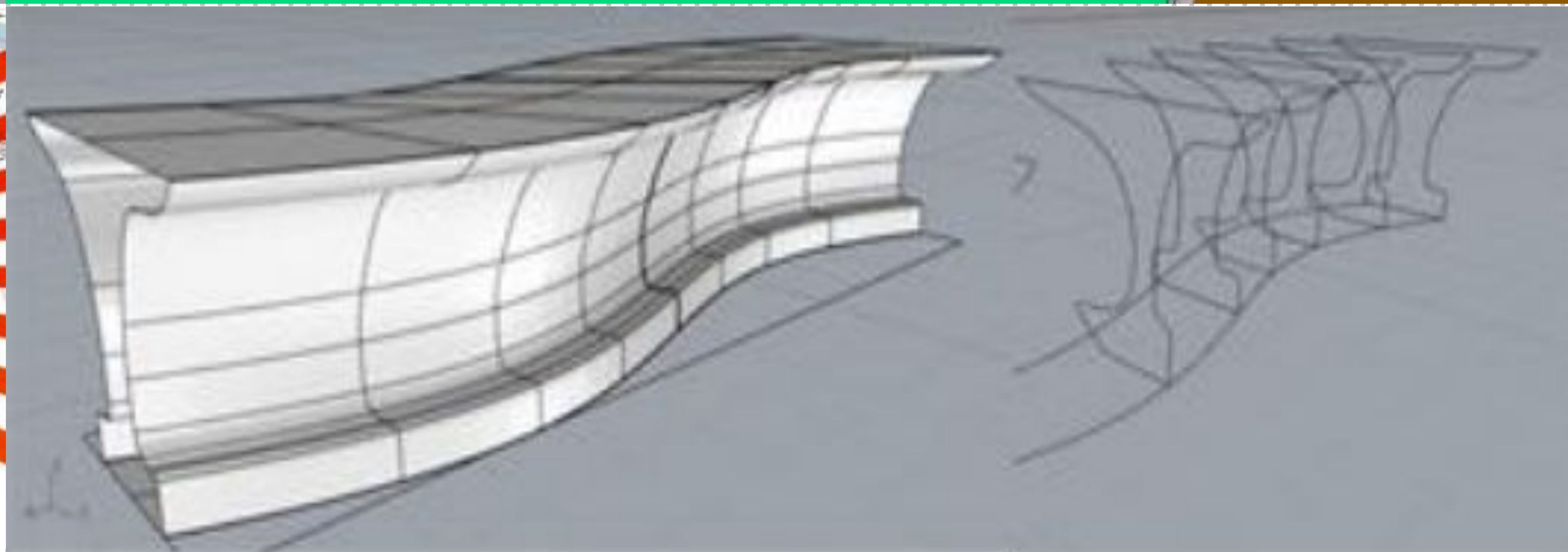

1st Year M.Arch (C.A) TERM I 2019-2020
DIGITAL DESIGN STUDIO I & II

**BUS STAND, RESPONSIVE BRIDGE,
HOUSING**

Student : Dipti Lohogankar
Faculty: Dr. Smita Suryawanshi

Sinhgad College of Architecture, Pune